Hollywood

Mr. and Mrs. Grover Smith of Baltimore, Maryland visited Mr. and Mrs. Charles Barton this weekend. Visiting in the same home on Sunday were Mr. and Mrs. Guy Butler of Lynchburg and Miss Martha Banton.

Mr. and Mrs. J. G. Franklin and family visited Mr. and Mrs. Robert Franklin of Prospect on Sunday.

Mr. and Mrs. H. W. Jenkins visited Mrs. C. E. Franklin recently.

Mr. James Webb is a patient at the Lynchburg General Hospital. We wish him a speedy recovery.

Mr. and Mrs. Grover Smith of Baltimore visited Mr. and Mrs. David Austin on Saturday night.

Mr. and Mrs. Richard Webb and Bonnie visited relatives in Lovingston during the weekend.

Mr. and Mrs. R. S. Franklin were dinner guest of Mr. and Mrs. Sam McFall of Lynchburg on Sunday.

David M. Smith is a patient at the veteran Hospital in Richmond. We wish him a speedy recovery and hope he will soon be back in the community.

Appomattox Auto Parts

BUY AND SELL WRECKED CARS

Good Used Parts, Tires, and Batteries.

Late Model Engines, Transmissions, etc.

AT REASONABLE PRICES.

J. S. MOORE, Prop.

Phone 352-6921

Bargains IN PAIRS

General KRAFTREADS

2 for $19.90

6.70-15 plus tax and two retreadable tires

GET

1. New Tire Mileage
2. New Tire Dependability
3. New Tire Performance

(Applied to select casings or your own tires)

THE GENERAL TIRE · KRAFT RETREADING

NO EXTRA CHARGE FOR MOUNTING

Available Only At

Webb's Tire Service

Dial 352-8181 Appomattox, Va.

From where I sit ... by Joe Marsh

Red Dolan's "Madness"

One day, "Red" Dolan was seen at the golf club strapping on a pair of snowshoes!

When some of Red's friends heard about it, they began joking about Red's mystifying "madness." But I figured Red must have had a reason for donning snowshoes, so I asked him about it.

"Well," said Red, "You know that marsh near the 14th hole, Joe. A lot of the boys slice golf balls right into there and lose 'em for good. So I just put on my snowshoes — they let me travel on top of that spongy marsh surface without sinking in — and retrieve those golf balls. You should have seen my last haul—enough to play all season with."

From where I sit, people often form opinions about things before they know all the facts. Some folks, for pretty no good reason at all, will criticize a man for preferring a glass of beer to some other beverage. It's just a matter of taste. To think otherwise is just plain intolerant. And it's a sure way to "shoe" away friends.

Joe Marsh

Copyright, 1960, United States Brewers Foundation

THE BIBLE SPEAKS

International Uniform Sunday School Lessons

BY DR. KENNETH J. FOREMAN

Bible Material: Psalm 1; Romans 12. Devotional Reading: Colossians 3:1-4, 12-17.

Responding to God

Lesson for October 30, 1960

GOD is to be believed in, trusted, adored. This is true, but not the whole truth. If the faith and trust and adoration stop right there, if they never lead to anything else, then they are no longer what they ought to be. A certain man used to go on a binge periodically, and at the height of one (or the bottom of it!) used to send his wife a large box of roses with an adoring note. He may have meant it; but he was a bad husband. His "adoration" of his wife made no real difference with his life. He was the same booze-hound after his marriage as before, just the same irresponsible play-boy as always. On the bank of a southern river there is a kind of concrete wall, several yards long but not connected with any kind of building. That wall was originally intended to support an end of a bridge; but the bridge was never built, so the concrete abutment stands there, in the way of the farmer who plows that riverside field. So "faith" in God, if it leads to nothing, is like that bridge-pier, only a nuisance. As James put it, faith without works is dead.

Dr. Foreman

Response

The life of the Christian is not, so to speak, something which the Christian himself starts and keeps going by himself. It is the teaching of the Bible from beginning to end, that the right life is a life of response. God takes the initiative; we follow his lead. God invites, we accept. God speaks, we answer. Someone has said that the single force back of a Christian's life is gratitude. Some people get that backwards. Their picture of the Christian life is: first man does something fine that God notices; second, God is grateful to the man for the fine thing he has done; third, God showers blessings on the man by way of thanks to him. No, it is actually the other way around. First, God does so much for a man (especially through Christ's sacrificial life and death) that the man notices this; second, the man is grateful to God for his inexpressible gifts; third, the man offers God his life in service, not at all by way of rewarding God, not in the least as laying a claim on God, but out of love and a thankful heart.

The first way this response of man will show, is in his sense of responsibility. He recognizes God as the director and guide of his life, he thinks first of all, not "What will people think of me?" but "What will God think of me?" (This does not come suddenly, it is a habit of mind that has to be learned.) Martin Niemoeller, a German minister who had been a naval officer, explained how it was that he could have "bucked" the all-powerful Hitler and so risked death. "It was simple," Niemoeller said afterwards. "I had a higher Fuehrer than Hitler." That is responsibility, Christian responsibility, taking orders from God first, above all others.

As a sense of responsibility grows, character grows with it. A man does not acquire character by thinking about it. The best way to become a Christian character is not to set aside certain times each week for practice, as you might practice baseball or chess.

Responsibility and Service

In Old Testament times, people made sacrifices by destroying the thing they sacrificed, or at least by withdrawing it from ordinary use. Paul sets out (in Romans 12) the new Christian idea. We understand now that to sacrifice something to God means to put it to use for him. When Paul spoke of our bodies as a "living sacrifice," no doubt some of the Christians at Rome may have wondered if he could mean human sacrifices on altars. But of course he did not. Anyone who will take time to read Romans 12 can see how down-to-earth all this is. Paul does not concentrate the reader's mind on great crises, extraordinary once-in-a-lifetime opportunities for heroism and martyrdom. He speaks of the ordinary everyday wear and tear of living with other people. Do you love and adore God? Then show you mean it by the Christian way you live with other people.

(Based on outlines copyrighted by the Division of Christian Education, National Council of the Churches of Christ in the U. S. A. Released by Community Press Service.)

Economists differ on outlook for the national economy.

Spout Spring

Oct. 25—Mrs. John Martin is still improving at her home here after her operation. Sunday visitors in this home were Mr. and Mrs. J. D. Martin Jr. and family, Mr. and Mrs. Bill Stanley and family, and Miss Lou Stanley all of Dillwyn, Mr. and Mrs. N. L. Ferguson and family, Mr. and Mrs. Allen Martin Mr. and Mrs. Floyd Coleman, Mr. and Mrs. Pete Martin and daughter Debbie and Miss Juanita Maddox.

Mr. and Mrs. H. D. Woolridge and Miss Lucy Beutley of Roanoke visited Mr. and Mrs. Hunter Jamerson Monday.

Mr. and Mrs. Ernest Ferguson were Sunday dinner guest of Mr. and Mrs. Kermitt Woodson of Amherst. They also called to see her two Sisters Mrs. B. S. Reed and Miss Carnelia Woodson also of Amherst.

Miss Nellie Harris of Pamplin spent Wednesday night with her aunt Mrs. Juddy Glover.

Mrs. Claude Jennings is a patient in Virginia Baptist Hospital.

Visitors of Mr. and Mrs. Edelle Martin Sunday were Mr. and Mrs. Tommie Paaterson of below Appomattox, Mr. and and Mrs. Richard Martin and family, Mr. Archer Moon and daughter Miss Margarett Moon, and Mr. and Mrs. Harold Martin and son.

Mrs. Juddy Glover was Thursday dinner guest of Mr. and Mrs. W. A. Chernault of Lynchburg. She also called to see Mr. and Mrs. Roy M. Tolley and family in the afternoon.

Mr. O. T. Jamerson was Sunday dinner guest of Mr. and Mrs. Charlie McCormick.

Mrs. Bobby Dunnam of Lynchburg spent the week end with her parents Mr. and Mrs. Julian Franklin.

Mrs. George Carson attended the funeral of her aunt Mrs. Mary Bolton of Gladstone Friday.

Mrs. Mary Callins who has been visiting in Lynchburg visited Mrs. Sue Davidson and Mr. and Mrs. Ernest Ferguson during the weekend.

Mrs. Russel Woodson who has been sick returned to work this morning. Visitors who called to see her recently were Miss Ruth Cash and Miss Ruby Dowdy of Lynchburg, Mrs. Hubert Galler, Mrs. Nellie Johnson of ..., Mrs. Gerald Halden of ..., Mr. and Mrs. Richard ... children Mrs. Howlett ..., Mrs. Juddy Glover.

Miss Ruth Woodson who ... visiting here with her ... sister-in-law Mr. and ... Woodson returned home ...

clean your storm windows from inside the house!

ONLY CHAMPION

100% EXTRUDED ALUMINUM COMBINATION STORM AND SCREEN WINDOWS with its exclusive "Tilt Action"

FREE INSTALLATION

(for limited time) on 5 or more windows

Come in or Call

J. E. Sears & Co.

"Everthing To Build Anything"

Appomattox 352-7138

NOW FOR '61... 2 TOTALLY DIFFERENT TYPES OF CHEVY TRUCKS!

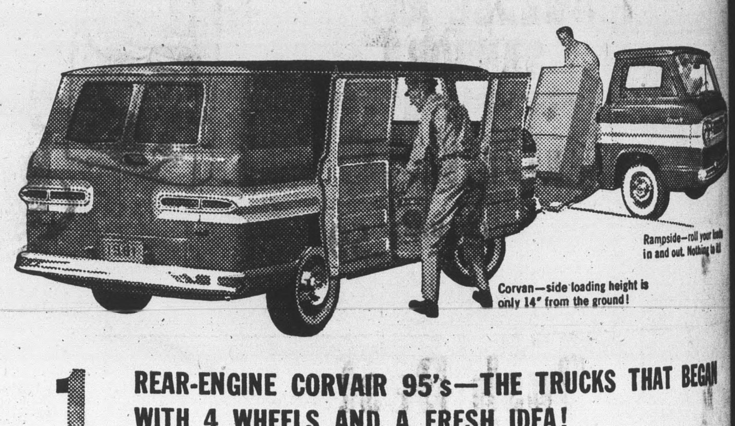

1. REAR-ENGINE CORVAIR 95's—THE TRUCKS THAT BEGAN WITH 4 WHEELS AND A FRESH IDEA!

Here are high-capacity haulers that offer the most accessible load space you ever saw. Think of up to 1,900 pounds of whatever you haul riding on a highly maneuverable 95-inch wheelbase. This design's a beauty. Features 4-wheel independent suspension, integral body-frame build, thrifty air-cooled rear engine—all kinds of fresh new ideas about truck efficiency and economy.

2. TORSION-SPRING CHEVROLETS—WORTH MORE BECAUSE THEY WORK MORE!

You actually feel the advantages of independent front suspension in the almost total absence of I-beam shimmy and wheel fight. The driver rides easy, the load's better protected, tires take less abuse, the whole truck is subjected to far less damaging road shock and vibration. Efficiency goes up. Profits follow. Look over the whole line—both types of Chevy trucks.

CHEVROLET

You've never seen a heavyweight handle so easily!

SEE THE GREATEST SHOW ON WORTH NOW AT YOUR LOCAL AUTHORIZED CHEVROLET DEALER'S

MOSES MOTOR COMPANY

APPOMATTOX, VIRGINIA VA. STATE LICENSE NO. 3 DIAL 352-3773

Historic Appomattox Gave Unity and Peace to America

TIMES - VIRGINIAN

A Growing Newspaper In A Growing Town

A LIVE WEEKLY NEWSPAPER AT HISTORIC APPOMATTOX COURT HOUSE VIRGINIA

NUMBER 43 APPOMATTOX, VIRGINIA. THURSDAY NOVEMBER 3, 1960 Subscription Rate: $2 per year

Big Vote Asked For In Tuesday's Election

Father Darkleaf

by c. h. r.

... the Weather Man for ... us the green light on ... perfectly beautiful fall ... was perfect. And ... something that awakens a ... sentiment in gazing upon ... of the colors of nature ... October and early November ... mortal could paint such ...

... to our staff George ... fine Appomattox young ... been "short-handed" ... weeks, but know that ... Cheatham will prove the ... problem.

... let's repaint the ... gray colors on our street ...

... R. Turnes was in to bring ... ball from the Appomattox ... field. We aim to "keep ... dry!"

... Leroy Smith stopped by ... perfectly shaped turnip ... three and one-half ... total within itself.

... reports that about the ... new year, Appomattox ... new drug store. The re... the building formerly ... West End Market will ... new drug store. And ... "Appomattox is a ... town!"

... to that, we note that ... is progressing for a ... station just west of ... Route 460.

... November issue of the National Geographic Magazine has a ... advertisement by the Sinclair ... Co., and the ad is ... historic Appomattox. It ... series on historic places ... The top half is a picture ... of R. E Lee leaving ... House at Appomattox ... 1865. This sort of promotion ... helpful to our tourism ... and we thank the Sinclair ... Co. for including Appomattox ... in this series.

... reading the Sports Page ... Richmond News Leader on ... and their columnist ... the football skill of a ... back by the name of Ray ... The name sounded familiar, ... we telephoned Coach Gor... of A. H. S. Yes: it was ... Massie, who starred at A. ... couple of years ago. He is ... at VPI, and is one of their ... stars this season. We ... Coach Bragg on turning ... players who can win high ... top college teams.

... seated at home the other ... and set about to make ... of all-time Appomattox ... There was no question ... top one on the list, but ... sought to narrow the list ... six, we ran into difficulty ... the guests seemed to ... it out, when I became ... I claimed that old Father ... should have been includ...

... the 1920's we had a ... song, "There Ought To Be ... Saving Time!" That ... early days of "Daylight ... Time. Well sir, the boys and ... have been last night, ... we arose at 4 A. M., the ... never brighter, and we ... that song, and wonder... glorious moonlight ... stopped and saved!

... gotten around to play... once in the past two ... a somewhat glor... At least, we did not lose ...

... at the polls next Tuesday ... Come out and vote. We ... our usual Democratic ...

... wins over Gretna H. S. ... night.

... common among diverse ...

... seeks to take over private ...

Rep. Abbitt To Speak To Woman's Club

The Woman's Club of Appomattox will meet Monday afternoon, November 7, at 3:15, at the Appomattox Elementary School. Representativt Watkins M. Abitt will be the guest speaker.

The program is being presented by the Public Affairs and Education Department, of which Mrs. Harold Y. Spencer is chairman. Hostesses will be: Mesdames John S. Grinels, Charles R. Thomas, Charles D. Hill, W. E. Ferrell and Frances McDearmon Cheatham.

Oakville Home Demonstration Club

The Oakville Home Demonstration Club urges everyone to vote on Tuesday, Nov. 8, and then have lunch with the club at the Oakville school. This food sale will feature fried chicken, sandwiches, cakes, pies, drinks, and is sponsored by the club.

BOY SCOUT TROOP

The local Boy Scout Troop, in recognition of World Order Sunday, and Veterans' Day, will participate in the Sunday evening service at Memorial Methodist Church, beginning promptly at 6:30. The Scout ceremony will take place at the beginning of the worship hour, and all Scouts are cordially invited to be at the church not later than 6:15 o'clock. The Chapel Choir will furnish special music and the minister will speak on "The Ideal Scout."

The Thanksgiving Holy Communion will be observed at the morning worship hour, with the Sanctuary Choir presenting special music. This service will initiate the sixth month of the Virginia Conference Annual Year. The Communion message by the minister will be: "Untapped Spiritual Power." This is the second in a series of Pre-Advent sermons on the Six Steps into real Christian living. The Communion Offering will be received for welfare and relief purposes of the church.

The Methodist ministers of the Appomattox Zone will meet Saturday at 9:30 o'clock, in special prayer virgil for the approaching Evangelistic Visitation to be carried on in the churches during December.

Military tension mounts in Congo.

Soviet reports gain on United States economy.

C. A. B. expected to back air fare cuts.

A.T.&T. proposes satellite for communications.

New drug found to reduce cholesterol levels.

New way is found to detect earthquakes.

Fall fashions call for neck pieces.

Trujillo foes form a united front in Caracas.

Next Tuesday is Election Day.

Subscription rate: $2.00 a year; payable in advance.

U. S. to form citizens' advisory body on NATO.

Street Lights Turned On In Village of Evergreen

The delightful old Virginia community of Evergreen, has once again shown a wonderful spirit of civic cooperation.

Some time ago, the Evergreen Ruritan Club chose street lights as a club project.

A careful study and survey was made by the club's committee.

Progress on this project was slow at first, but as new homes continued to be built, the need for street lights became more evident. Increased interest was shown by club members, as well as by other citizens of the area.

Today we are happy to report that modern street lights have been installed throughout the village, and that "lights are gone on" in Evergreen!

A. H. S. to Play RoanokeSchool

The Appomattox Rebels who are showing great improvement each week will meet a good football team from Roanoke in Roanoke Catholic here Friday night at 8:00 P. M. The boys have played very good football the last two weeks and they hope to keep up the fine brand of play for this week's game. The crowds have been very small for the past few games and it is hoped that the crowds will pick up since the boys are playing very much better ball than they did the first of the season.

Last week the Rebels downed Gretna by a 6 to 0 score. This was a well played game by both schools. Johnny Canada in the last quarter made a fine run of 75 yards to score the only touchdown of the game. On defense, Donald Baldwin, Gerald Leffers, Donald Zenter, Freddie Carter, Dickie Guill, Bobby Williams, and Harold Connor were outstanding. All the boys played well together and they are making less and less mistakes.

Come out Friday night at 8:00 p. m. and see a good game and support your local high school team.

Planning is what separates the best communtiies from the average ones.

By the way, what was the name of the last sensible book you read?

When you get behind with your work, it becomes difficult to imagine how you will get back on schedule.

A leader is a man who gets something done, not just a man whose only ability is to criticize what others do.

Appomattox To Have New Drug Store

Appomattox will have a new drug store around January 1. The Times-Virginia was advised yesterday that the building formerly occupied bythe West End Market, and next to the new West End Marktt on Route 460, midway in Appomattox, has been leased for a new drug store. We are advised that John L. Sneed, of Lynchburg, has leased the property, from J. R. Shuford. Both Mr. and Mrs. Sneed are pharmacists. He is now with Strother Drug Co., and she is with Patterson Drug Co. They have three children. The building will be renovated, so as to makt it suitable for a modern drug store.

BIBLE BAPTIST CHURCH

"Why I Am A Protestant" is the title of a special film which will be shown at the Bible Baptist Chuch Sunday night, Nov. 6, at 7:30 P. M. This film was prepared for television presentation by Dr. Bob Jones, Jr., president of Bob Jones University, of Greenville, S. C.

The public is invited to this special service, as well as the regular services:

Sunday School, 10:00 A. M.
Morning Worship: 11:00 A. M.
Evening Service, 7:30 P. M.
Mid-week Bible Study, Wed., 7:30 P. M.

Your best friend is the one who will tell you the truth, even when it hurts.

Ambition makes men undertake tasks that are often above them.

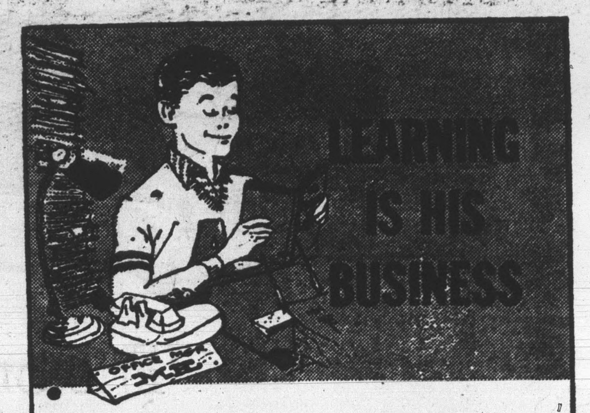

The youngster in school is like the man in business for himself. If the student is on the job every day, works hard and makes every minute count—he stands to realize sizeable profits. Why? Because job opportunities are better for persons with high school and college educations. Do the children in your community have rich and vital educational opportunities? Are many leaving school before graduation? Are a number of the gifted failing to go on to college? To find out what is true in your town, visit your schools during

AMERICAN EDUCATION WEEK

November 6-12, 1960

Graduates From Course

Parris Island, S. C. Graduated from the General Office Precedures Course at the Marine Corps Recruit Depot, Parris Island, S. C., was Woman Marine Pvt. Joyce A. Cheatham, daughter of Mr. and Mrs. W. W. Cheatham, of Spout Spring, Va.

She is a graduate of Appomattox High School.

AUCTION SALE SATURDAY AT TOWN BALL PARK

Fred Jones, president of the Appomattox Young Farmers Club, announced that things seems to be shaping up very well for the Auction Sale set for this Saturday. The sale is scheduled for 10 A. M. in the Town Ball Park. Sonny Monroe, of Rustburg, is the auctioneer. Anyone with anything to sell is invited to bring it in to the ball park on Saturday morning. Commission for selling items will be 10 per cent on items up to $100 and 5 per cent on items over $100. This is a change in the announced commission in earler advertisements. The club met on Friday night of last week and decided on this change, along with other final details.

The club conceived of the Auction Sale idea as a community project which would let many people attempt to sell items that they otherwise have a difficult time in selling. For furher information on the sale, contact one of the club members, or their advisor, W. Lewis Motley.

The committee working in close connection with the sale is composed of Fred Jones, Richard Krantz, Bill Williamson, Calvin Harris, Jimmy Drinkard, Albert Harvey and Lewis Motley. A partial list of items to be sold will be found elsewhere in this paper.

LEGION AUXILAIRY

The American Legion Auxiliary will meet on Monday, at 8 P. M., at the Legion Hall.

Mrs. C. T. Moses, Jr., will be the speaker.

S. C. A. News PAMPLIN SCHOOL

The newly organized S. C. A. of Pamplin Elementary School held its installation on Friday, Oct. 28, with an impressive candlelighting ceremony.

The following officers were installed:

President, Ronnie Ranson
Vice-president, Johnny Covington
Secretary, Beth Massey
Treasurer, Gary Jamerson
Reporter, Ronnie Tibbs.

The following chairmen of committees were installed:

Program, Gray Inge
Health, Bruce Williams
Safety, Frances Reeves
Building and Grounds, Faye Dickerson
Library, Wanda Price
Publicity, Ronnie Tibbs.

The Room Representatives are:

First grade, Robbie Price
Second grade, Shirley Tibbs
Third grade, Martha Williams
Fourth grade, Bill Dudley
Fifth grade, Margaret Goin
Sixth grade, Audrey Inge
Seventh grade, Jane Davis.

What children think of home determines whether or not they stay at home much.

Polling places will be open from 6 A. M. to 6 P. M. next Tuesday, in Appomattox County Tuesday, as local voters cast their ballots in the national Presidential election.

There will be three ballots. One will be the big Presidential ballot. A second will be for the eltction of a United States Senator and Congressman from the Fourth District. For these two offices, the incumbtnts, Senator A. Willis Robertson and Representative Watkins M. Abbitt are virtually certain to win.

The third ballot is on two amendments to the Virginia Constitution. It is presumed that both will be approved.

State Senator Chas. T. Moses today made an urgent appeal to local voters to go the polls. He asked for a big vote in Appomattox.

It is understood that well over 100 applications for mail ballots have been received here.

APPLE HAVEST UNDERWAY IN STATE

Virginia apple harvest time is here again and from the first of September until about the first of November, some 10 million bushels of apples will be taken from state orchards, says Fred R. Dreiling, of the VPI horticultural department.

Some of the homegrown varieties available in stores throughout the state are Grimes Golden, Jonthan, Red Delicious, Golden Delicious, Stayman, and Winesap.

Part of the crop now being harvested will be held in prime condition in cold storage. According to Dreiling, Virginia has one of the largest cold storage industries in the world.

When keeping apples in the home, they may shrivel as air removes moisture from the fruit. An occasional soaking in water will prevent much of this shriveling, the specialist advises. He says apples should be kept in a cool place, but kept from freezing.

Vera Hallowe'en Festival

A large crowd enjoyed the Hallowe'en Festival at the Vera School, sponsored by the Vera P.T. A. on Monday night.

Fun was enjoyed by all in the form of games, cake walk, fishing tub, etc. Prizes were awarded to Mrs. Edna Woodson, Linda Ferguson and Albert Carter, for the most original, best looking and ugliest costumes. Refreshments were provided for all.

The P.-T. A. wishes to express its appreciation to all of the merchants and business men who contributed prizes, as well as patrons who contributed or helped in any way.

BOOK OF POEMS PLACED IN LIBRARY

In a recent meeting of the Appomattox Chapter of the United Daughters of The Confederacy, a book of the original poems of "The Lost Cause," by Douvall Porter was presented to the chapter by Mrs. William Owen, of Concord, in memory of her uncle, a Confederate veteran. An interesting report was given on the writer. The book will be placed for the present in the County Library, until such time as a permanent place can be secured for such important documents.

F. H. A. MEETING

The Appomattox Chapter of the Future Homemakers of America held its meeting on Oct. 27, in the gymnasium.

The meeting was called to order by the president, Pat Thomas. Devotions were given by Suzanne Gills. Minutes were read by Jean Brown, secretary. Reigh Thacker, from Virginia Baptist Children's Home in Salem, was "adopted" by the club. Velma Wooten gave the treasury report.

Betsy Williams gave a talk on her trip to the FHA-FFA Camp in Smithfield. Pat Thomas gave a talk on her trip to the State Convention in Roanoke, and Joyce Irby spoke on Degrees of Achievement in the FHA. Refreshments were served by the officers.

Diane McCormick, Reporter.

Red China still leads Soviet aid list.